

ESM Evidence Submission Manger

ESM provides the management and database tools to maintain and demonstrate compliance with the Data Protection Act in relation to surveillance systems. It contains all the features of NetWatch ViEWS, produces video evidence on CD or DVD media and provides a full audit trail of all actions and processes undertaken up to the point of release of the media to third parties. ESM produces all release forms, receipts, CD labels and management reports up to, and including closure of the incident where this is appropriate.

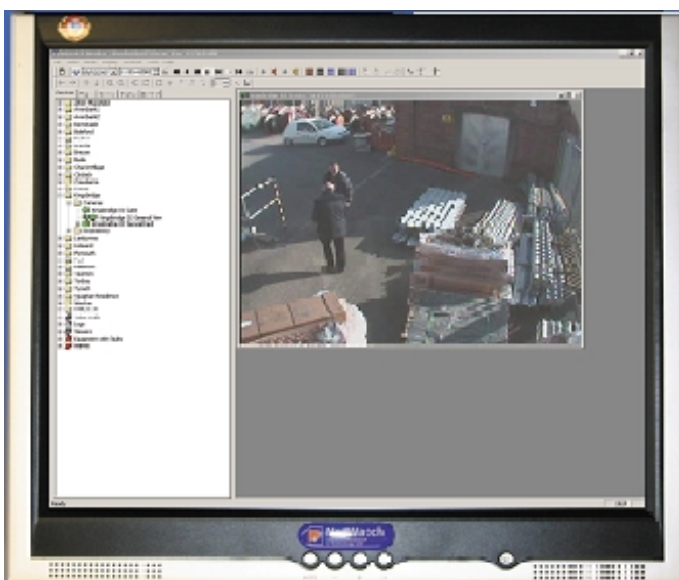
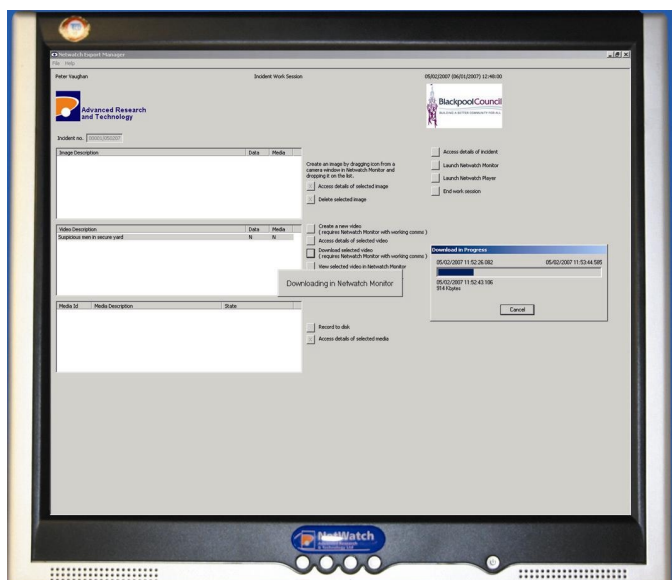

The above shows a video segment being downloaded from an online CIS to the Evidence Submission Manager server.

Screen review of an Evidence Report that will contain a full audit trail of every action during the extraction of evidence from the NetWatch system. This report is written to the media disk along with the video sequences

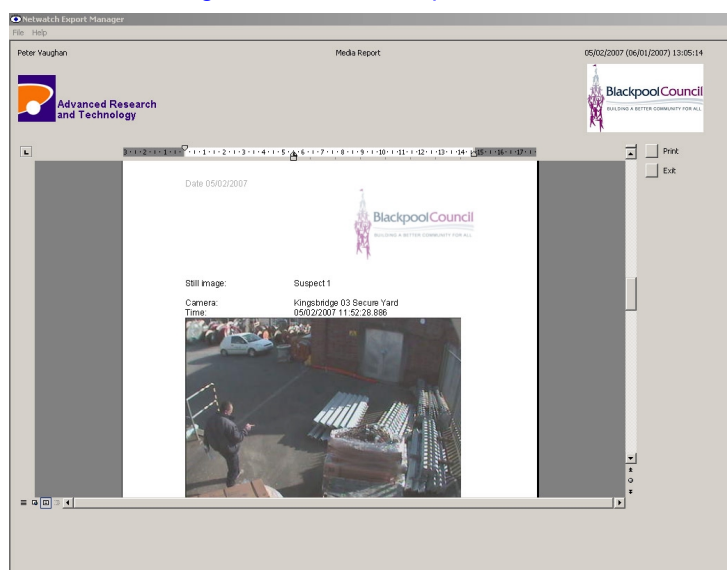

Details from the Evidence Report showing the integrity of the process for possible scrutiny in court:

Category:	Robbery
Requested by:	Warner, David, PC4324
Organisation:	Blackpool Council
Address:	
Telephone:	
Mobile:	
Incident Description:	Copper Cable theft from secure area Kings Depot
Subject Description:	
Notes:	
Timeline:	Incident record created by operator Peter Vaughan
05/02/2007 12:29:43	Session started by operator Peter Vaughan Accompanied by Smith, John, Mr, 12458
12:40:02	Created video Suspicious men in secure yard
12:47:35	Created and downloaded still image
12:50:52	Suspect 1 and 2
12:52:40	Session ended

Contact: Phil Dennis

Tel 01623 477320 Mobile 07887 856052

Unit 3 Castle Mount, Stuart Street

Mansfield, Notts. NG18 2NN

www.ar-t.co.uk sales@ar-t.co.uk

